



January 2015

Issue I

Tevat - Shevat 5775

## RELIGIOUS SERVICES

SABBATH SERVICE  
SABBATH SERVICE  
WEEKDAY MINYAN

FRIDAY  
SATURDAY  
SUNDAY

6:00 P.M.  
9:00 A.M.  
9:00 A.M.



*Tuesday, January 6  
Noon  
Sisterhood Lunch  
Meeting*

☆ **Friday, January 2 - Shabbat Service - 6:00 PM**  
Bima: David Glick  
Oneg: Rose Riter

*Saturdays, January 10  
& 24  
11:00 AM  
Shabbat Shul*

☆ **Friday, January 9 - Shabbat Service - 6:00 PM**  
Bima: Mark Newfeld and Derek Hyman  
Oneg: Judy Woodruff and Susan Miller

*Wednesdays,  
January 7, 14, 21, 28  
Hebrew II Class  
6:00 PM  
Beginner's Hebrew Class  
7:00 PM*

☆ **Friday, January 16 - Shabbat Service - 6:00 PM**  
**Shabbat Service - 6:00 PM**  
Bima: Kelly Levy and Tom Scarr  
Oneg: Peter Levy  
*Birthday Blessings for children born in January*

☆ **Friday, January 23- Comedy Shabbat Service - 6:00 PM**  
Bima: Kevin Levine and Mitch Klein  
Oneg: Tori Wucher

*Tuesday, January 13  
Temple Board Meeting  
7:00 PM*

☆ **Friday, January 30 - Shabbat Service - 6:00 PM**  
*Anniversary Blessings for couples married in January*  
Bima: Tori Wucher and Hoyt Glazer  
Oneg: Suzi Brodof, Cheryl Hersh and Diane Shattls

*Saturdays,  
January 17, 31  
Mussar Study  
11:00 AM*

*Child care is provided during Friday services as a courtesy to  
families with small children.*

*Sunday, January 25  
Comedy Eat, Pray, Learn  
10:00 AM  
See page 5*

## FROM THE RABBI

### WHAT'S IN A BUILDING? WHAT'S IN ITS NAME?

Historically, American Reform Jews have called their building a temple, Conservative Jews a synagogue. Since I've been here I have fiddled in my mind with what would be the best thing to call our building – keeping in mind that we belong to both movements. Of course there are reasons to use one word or another. Here is a quick rundown of the words often used for a congregation's building



- Synagogue – from the Greek, meaning “assembly” – used by many American and European Jews to distinguish their building from the ancient Temple in Jerusalem.
- Temple – used by many American Jews to imply that their building replaces the ancient Temple in Jerusalem. (Interesting aside The English word we use for that holy place, Temple, comes from the Latin, meaning “space for a soothsayer.”)
- Beit haMikdash – Hebrew word used for the ancient Temple in Jerusalem which means “The House of the Holy place.” In the Temple in Jerusalem the Levites sang some Psalms and recited some prayers, but the main focus was the offering of plant and animal sacrifices. It was later envisioned as the place where heaven and earth connected, the navel of the world.
- Beit kneset – Hebrew word for synagogue. It means “house of gathering.” You may recognize the word for the Israeli Parliament in that phrase Knesset means “gathering.” The function of our building is threefold. It is meant to be a *beit tefilah*, “a house of prayer;” a *beit midrash*, “a house of study;” AND a *beit kneset*, a house of gathering,” which has often referred to its function as a social welfare agency. This is a different set of functions than the Temple in Jerusalem in former days.
- Shul – Yiddish word derived from the German, meaning “school” – used to emphasize the function of a building as a place of study.

Since I've been studying Talmud, which often has polemics against Greek culture, I haven't been so keen on the word “synagogue.” “Temple” also has started to irritate me as there are churches that call themselves “temple.” It is just not very descriptive. I like “shul” – except that I think it overemphasizes the function of studying.

I actually like *beit kneset*, house of gathering, the best. After all, it is the main place we gather. Once we are here we may do any number of things pray and sing in a service, socialize and eat at an Oneg, cook food for each other, discuss the affairs of the community, do a social action project like our Thanksgiving baskets, study together, or any of a number of other actions. I love that it is a Hebrew phrase, the rebirth of Hebrew as a living language being one of the most amazing miracles of the modern age. Though I have every intention of remaining a Diaspora Jew, I am viscerally attached to Israel and to Hebrew. They are in my *kishkes*.

I'm going to start using *beit kneset* to refer to our building. Feel free to ask me to remind you what it means and why I am using it. And let's all gather together there soon. How about Shabbat?

Happy Secular New Year!  
Rabbi Jean E. Eglinton



# JANUARY 2015

Sun	Mon	Tue	Wed	Thu	Fri	Sat
				<i>1</i>	<i>2</i> <i>Shabbat Service</i> <i>6:00 PM</i>	<i>3</i> <i>Shabbat Service</i> <i>9:00 AM</i>
<i>4</i> <i>Minyan</i> <i>9:00 AM</i>	<i>5</i>	<i>6</i> <i>Sisterhood Meeting</i> <i>Noon</i>	<i>7</i> <i>Hebrew II</i> <i>6:00 PM;</i> <i>Hebrew I</i> <i>7:00 PM;</i> <i>Yiddish Chorus</i> <i>7:15 PM</i>	<i>8</i>	<i>9</i> <i>Shabbat Service</i> <i>6:00 PM</i>	<i>10</i> <i>Shabbat Service</i> <i>9:00 AM</i>  <i>Shabbat Shul</i> <i>11:00 AM</i>
<i>11</i> <i>Minyan</i> <i>9:00 AM</i>	<i>12</i>	<i>13</i> <i>Temple Board Meeting</i> <i>7:00 PM</i>	<i>14</i> <i>Hebrew II</i> <i>6:00 PM;</i> <i>Hebrew I</i> <i>7:00 PM;</i> <i>Yiddish Chorus</i> <i>7:15 PM</i>	<i>15</i>	<i>16</i> <i>Shabbat Service</i> <i>6:00 PM</i>	<i>17</i> <i>Shabbat Service</i> <i>9:00 AM</i> <i>Mussar Study</i> <i>11:00 AM</i>
<i>18</i> <i>Minyan</i> <i>9:00 AM</i>	<i>19</i>	<i>20</i> <i>Federated Board Meeting</i> <i>7:00 PM</i>	<i>21</i> <i>Hebrew II</i> <i>6:00 PM;</i> <i>Hebrew I</i> <i>7:00 PM;</i> <i>Yiddish Chorus</i> <i>7:15 PM</i>	<i>22</i>	<i>23</i> <i>Shabbat Service</i> <i>6:00 PM</i>	<i>24</i> <i>Shabbat Service</i> <i>9:00 AM</i>  <i>Shabbat Shul</i> <i>11:00 AM</i>
<i>25</i> <i>Minyan</i> <i>9:00 AM</i> <i>Comedy Eat, Pray, Learn Brunch &amp; Movie</i> <i>10:00 AM</i>	<i>26</i>	<i>27</i>	<i>28</i> <i>Hebrew II</i> <i>6:00 PM;</i> <i>Hebrew I</i> <i>7:00 PM;</i> <i>Yiddish Chorus</i> <i>7:15 PM</i>	<i>29</i>	<i>30</i> <i>Shabbat Service</i> <i>6:00 PM</i>	<i>31</i> <i>Shabbat Service</i> <i>9:00 AM</i>  <i>Mussar Study</i> <i>11:00 AM</i>



Would you like to be on our email list to receive weekly Temple announcements and the Temple electronic newsletter in color? Please call or email the office.



Click on "Like" on the Temple Facebook page and you will receive our facebook page updates in your Facebook newsfeed.

<https://www.facebook.com/pages/Bnai-Sholom-Congregation/12665354095190>



# MUSSAR

## HEAD HEART HANDS

Saturday, January 17 & 31

11:00 am immediately following Service.

*Everyday Holiness* by Alan Morinis  
is our text.

Starting with book learning, then  
massaging our souls

in order – more skillfully – to repair our world.

First two of an eight part series [rabbi@wv-bnaisholom.org](mailto:rabbi@wv-bnaisholom.org) so I can order a book for you. (\$20 to Rabbi's Discretionary Fund OR order online a hard copy or download for your EReader)



FRIDAY NIGHT SERVICES AT  
6:00pm THROUGH JANUARY  
(as well as the first week of  
February)

So far we have had 3 Friday night services at 6:00 pm. They have all been well attended, mostly by the "Friday night regulars," as we sometimes call ourselves. December is a month full of people traveling, so we are extending the 6:00 pm trial service time through January and the first week of February for Tu BiShvat – possibly even through February. Please make your preferences known as we get toward the end of January so we will know whether to keep going or not!

Do you like beginning Shabbat at an earlier time?

Do you like it only for the winter months or all year 'round?

Would 6:30 pm be a better time?

Would you prefer to go back to 7:30 pm?





**Monday, January 19**  
**(Time and Place to be announced)**  
**Martin Luther King Day Event**

**Come take your turn carrying a Torah in this year's Martin Luther King Day Parade!**

Help us pay tribute to the rabbis who marched with Dr. Martin Luther King, Jr. in Selma, Alabama, and all the Jews who worked in the Civil Rights Movement, by carrying one of our Torah scrolls in the MLK Day Parade.

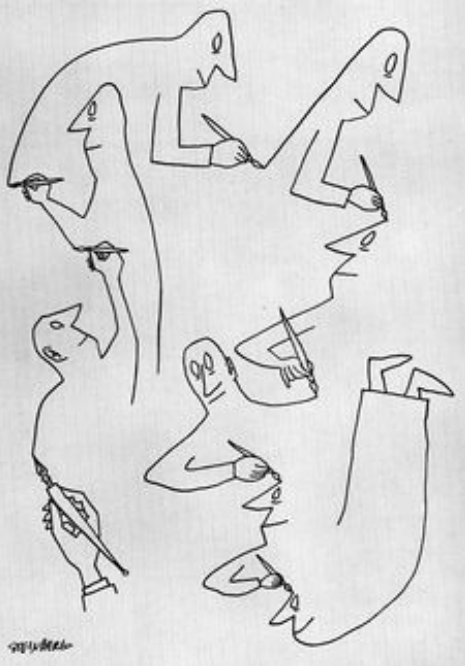

*MEINSTEIN* slang. "My son, the genius."

**Comedy Shabbat will be educational! We've got a whole list of words to expand your Jewish vocabulary. Plus there's Bible knowledge**

**Did you know it's a sin for a woman to make coffee? It's in the Bible. It says "Hebrews!"**

**If you're chuckling that's great! If you're groaning – maybe you want to come help the Rabbi! Call, write, catch her in the hallway!**

**Let's make a Shabbat full of laughter on January 23!!**

**Our Comedy Shabbat to be followed by....**

## **COMEDY EAT, PRAY, LEARN**

**Sunday, January 25**  
**9:00am Morning Minyan**  
**10:00am Brunch and our MOVIE**

*Yoo-Hoo, Mrs. Goldberg*

A film about Gertrude Berg and her radio and television serials.

**Presented by Sam Kinkaid and James Morris-Smith**  
**RSVP to the office by Thursday, January 22**



## DONATIONS

**Congregational Fund**

Margarita Eckhart  
in appreciation of the newsletter and  
in memory of Bernice Steirn

Maurice and Suzanne Hartz  
in memory of Leonard Hartz

Loretta Levine  
in memory of Larry Levine and Chuck Levine

Bob and Joyce Levy  
in memory of Sally Levy, Rose Levy and  
Sylvia Levy Polak

Stephen and Wendy Lieman  
in memory of Walter Steirn and Jean Steirn

David Scarr  
to thank all the people who signed the Goldengram  
wishing me a happy 93rd birthday

**Memorial Fund**

Maxine Frankel  
in memory of Ben Lazar and Lloyd Frankel

Paul and Lynne Mayer  
in memory of Henry Mayer, Lena Klausner,  
Morris Supovitz and Harry Silverberg

**Rabbi's Discretionary Fund**

Steven and Roslyn Feierstein  
in memory of James G. Secunda

Marilyn Polan  
in memory of Barbara Polan Kaplan

David Scarr  
to thank Rabbi Jean for happy birthday wishes and to  
complement her for having the foresight to name her  
son "David," and for selecting November 19th,  
(my birthday) to give birth

**Thanksgiving Fund**

Marilyn Polan  
Tom and Sharon Pressman

**Weisberg Education Fund**

Louis and Liz Weisberg  
in memory of Arthur Weisberg

Pam Weisberg  
In memory of Arthur Weisberg

**Yiddush Chorus**

David Scarr  
to thank David Glick for his good wishes on my  
93rd birthday

**B'nai Sholom Can Now Benefit From  
Your Shopping on Amazon.com  
(Smile.Amazon.com)**

B'nai Sholom is now set up as an eligible charitable organization on Smile Amazon. First you must have an Amazon account. When you shop at Amazon, please start at this address:  
<http://smile.amazon.com>



After signing in to your account, enter **B'nai Sholom Congregation** (make sure it is ours in Huntington, WV) as your charity of choice. **Amazon will then donate 0.5% of the price of your eligible Smile Amazon purchases to B'nai Sholom! It's that easy!**

AmazonSmile is the same Amazon you know. Same products, same prices, same service. Please support B'nai Sholom Congregation by starting your shopping at [smile.amazon.com](http://smile.amazon.com).

**HERB & BETTY COLKER  
CHAPEL**



*A big **THANK YOU**  
to Deborah and Michael  
Friend for your generous  
donation to be used for the  
Herb and Betty Colker  
Chapel sign.*

*We appreciate your  
generosity and strong  
support of our  
congregation.*

Dear Friends,

Thank you for your concern and help  
after the fire in my house. Your kindness and  
concern was a wonderful help to me while I  
was out of my house waiting for repairs. I'm  
back at home now and all is well.

Shalom,  
David Glick



## **Thank You**

**Thanks to our  
Ronald McDonald House volunteers!**

*Thank you to the dedicated folks who worked  
at the Ronald McDonald House Christmas  
Eve through Christmas Day*

*Judy Lundy and Nathan Jurin  
Paul and Lynne Mayer, Eric Silverstein,  
Rabbi David and Tori Wucher*

*Tori Wucher, Coordinator*

**Thanks to our  
Cabell Huntington Hospital Volunteers!**

*Thank you to those who so generously gave of  
their time to volunteer at Cabell Huntington  
Hospital during Christmas*

*Linda Gottlieb  
Tom and Jacob Scarr  
Mark and Suzi Brodof  
Paul and Lynne Mayer*

*Matt Colker, Coordinator*



## **COME TO B'NAI SHOLOM'S SUPER BOWL XLVIII PARTY!**

**Sunday, February 1, 2015**

**5:30 PM**

**Watch the game on big  
screen TV!**

**Pizza and drinks for everyone.**

**Admission: Only \$5.00**

**to cover expenses.**

**Please bring an appetizer snack to share.**

**RSVP to the office or call David Glick.**







# 19<sup>TH</sup> ANNUAL HISTORIC PRESERVATION RAFFLE MARCH 8, 2015

B'NAI SHOLOM CONGREGATION  
10<sup>TH</sup> AVENUE AND 10<sup>TH</sup> STREET  
HUNTINGTON, WEST VIRGINIA

Be a part of the gala event  
that helps preserve this beautiful, historic sanctuary as befits a structure honored  
on the National Register of Historic Places.

Up to \$18,650.00 in prizes will be awarded to lucky ticket holders.

***Grand Prize of \$7,500.00***

A maximum of 500 tickets will be sold at \$100.00 each.

*For an additional \$25.00 you can "insure" your ticket,  
giving you a second chance to win one of up to 25 cash prizes.*

*Your ticket will admit two to the March 8<sup>th</sup> Gala Drawing.*

***DOORS OPEN AND THE DRAWING BEGINS AN HOUR EARLIER THIS YEAR.***

***DOORS OPEN AT NOON AND THE DRAWING COMMENCES AT 1:00PM***

*Join us that afternoon for fun, fellowship and delicious food. To purchase tickets,  
complete and return the form below with your check,  
or call: 304-522-2980 to reserve your ticket. You need not be present to win.*

I would like to purchase \_\_\_\_ (number) of tickets at \$100.00 each.

I ☐ want ☐ do not want to insure my tickets at an additional \$25.00 per ticket.

Enclosed is my check made payable to **B'nai Sholom Congregation** in the amount of \$ \_\_\_\_\_.  
**P.O. Box 2674, Huntington, WV 25726**

**Please print**

Name \_\_\_\_\_

Street \_\_\_\_\_

City, State, ZIP \_\_\_\_\_

Phone \_\_\_\_\_

☐ Please mail my ticket(s) to the above address.

☐ I will pick up my ticket (s) the day of the drawing.





# SHOLOMGRAMS

February 2015

Please check the name if you want to send a Sholomgram and mail immediately to

**Sholomgrams**  
**Sandy Colker**  
**401 10th Street #1007**  
**Huntington, WV 25701**

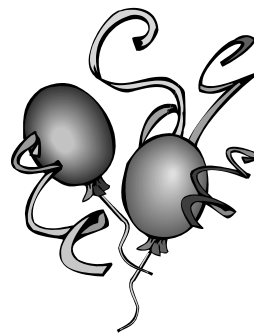

Please note The address appears on the back of this sheet for your mailing convenience fold, tape, stamp and mail.

**We will send Sholomgrams for anniversaries every five years starting with the tenth; birthdays will be noted on 60th, 70th, 75th, 80th, 85th, 90th and every year thereafter. Sholomgrams are \$2.00 each. We can't note your special dates and birthday dates if we don't have them in our file. You may send anniversary and birthday dates to the office.**

If you wish to send to everyone, please contact Sandy Colker

- To recap
1. Check the names of those to whom you would like Sholomgrams sent.
  2. Indicate how you want the Sholomgrams signed.
  3. Mail your list to Sandy Colker by the 15th of this month.

## CONGRATULATIONS TO

\_\_\_\_\_ Betty Colker on her 94<sup>th</sup> birthday on February 19<sup>th</sup>.

\_\_\_\_\_ Judy Lentz on her 70<sup>th</sup> birthday February 26.

\_\_\_\_\_ Alan Siegel on his 70<sup>th</sup> birthday February 26.

**DON'T FORGET TO SIGN YOUR SHOLOMGRAM!**

Please indicate how you would like your Sholomgram signed \_\_\_\_\_

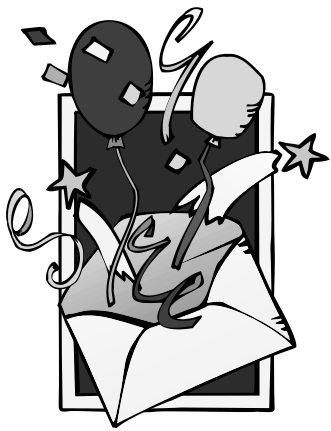
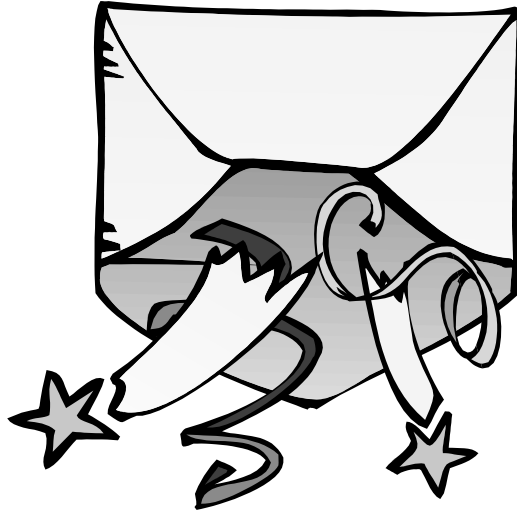

**SHOLOMGRAMS**  
**Sandy Colker**  
**401 10th Street #1007**  
**Huntington, WV 25701**

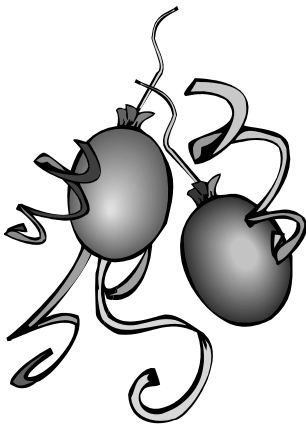

# SISTERHOOD

*Tuesday January 6  
Sisterhood Lunch meeting  
Noon*

*Program: "Deborah the Judge"  
presented by Carole Garrison  
Chair: Tori Wucher  
Committee: Linda Klein and Maxine Frankel  
RSVP to Mary Lee Glaser  
304-529-2063.*

*We hope everyone has a wonderful new year!*

Thanks to everyone who has sent  
their Sisterhood dues....

If you haven't yet....

Please send your 2014-2015  
Sisterhood dues of \$36 payable to  
B'nai Sholom Sisterhood in care of:

Barbara Silvertein  
104 North Boulevard  
Huntington, WV 25701

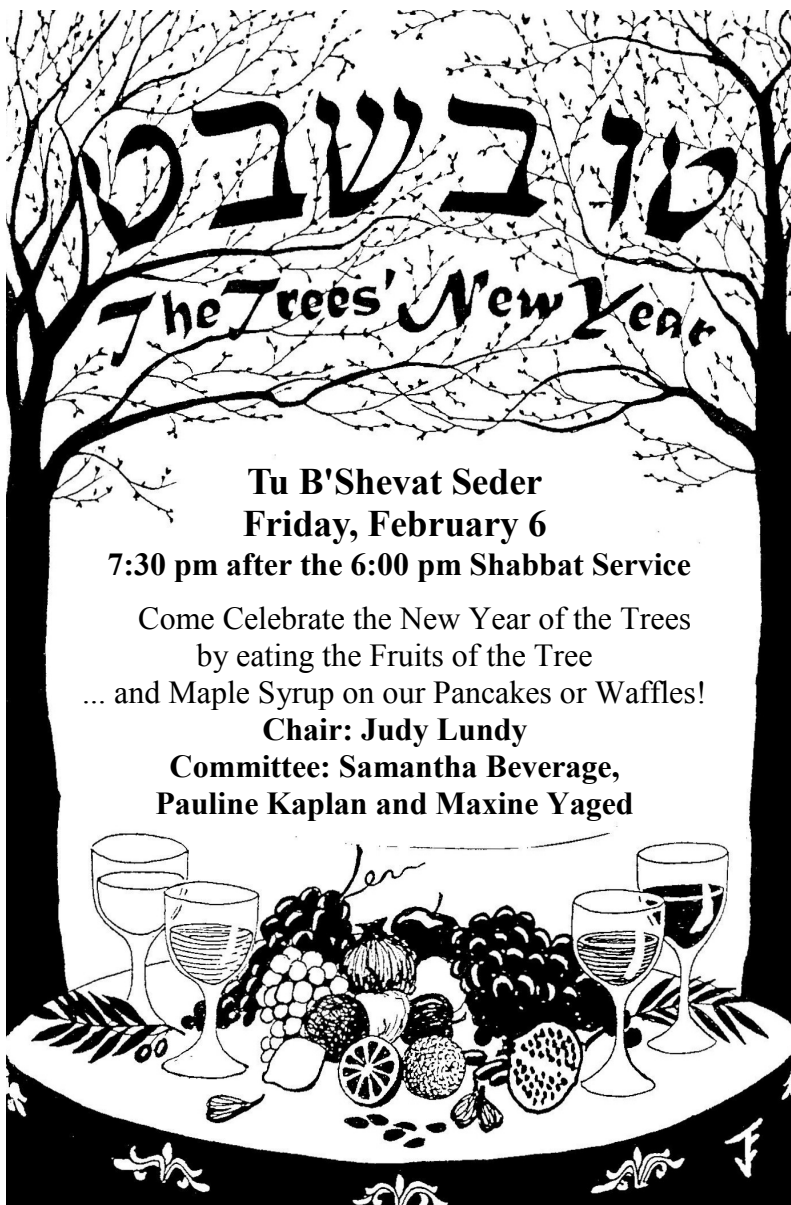

## *Thank You To*

- ~ Kelly Levy, Lisa Jacobson and their committee for the wonderful Chanukah Dinner.
- ~ The youth group and Sisterhood members who helped with the annual Big Brothers/Big Sisters' Christmas tree sales.
- ~ Bert Landau for his generous contribution to Sisterhood in memory of his grandparents, Bert and Elsa Landau, and his aunt and uncle, Betsy and Henry Broh.
- ~ Edward Eiland for his generous donation to the Caring Committee in memory of his son, Peter Eiland.
- ~ Sandy Colker and committee for the delicious Sisterhood brunch.
- ~ Nancy Newfeld and the catering committee.



**RABBI'S****OFFICE HOURS**

Please call for an appointment.

**Tuesday and Thursday****1:00 PM to 4:00 PM****Wednesday****9:00 AM to 12:00 PM****TEMPLE****OFFICE HOURS**

9:00 AM - 3:00 PM

Monday - Friday

**Custodian's Hours**

Monday - Thursday

8:00 AM - 1:30 PM

Fridays

8:00 AM - 12:00 Noon

6:00 - 9:00 PM

The deadline for  
items to be in the

February  
Newsletter  
is January 15

**TEMPLE****MAILING ADDRESS****B'NAI SHOLOM****CONGREGATION****P.O. Box 2674****HUNTINGTON, WV****25726-2674**

# Simchas & Tchotchkes

## Happy New Year!

Wishing you a blessed New Year - - -the Shop Chicks.



Wow! Did Chanukah seem particularly long to you this year?

Well it did to the shop ladies. Nevertheless, we have decided to extend this 8 day holiday for another month. Silly? Not to us.

In January, we will be giving a 15% discount to anyone buying Chanukah items. The reasons are two-fold.

First, if you celebrated this year, there's a good chance you'll be celebrating again next year. Second, the more you buy, the less we have to put away. Win Win.

If you are so over the menorah holiday, come in anyway and pick up our new cheese boards, dresser trays and pillows or any Judacia. As always, kisses are free.

Happy New Year. Good shopping from the shop ladies.

Sherri 304-529-6398  
Barb 304-633-7070  
Lisa 304-638-3116

**Faith In Action of the River Cities Fundraiser**

We are selling jigsaw puzzles for Faith In Action, featuring beautiful photographs of various local places of worship, including B'nai Sholom! They are \$15.00 and the proceeds benefit Faith In Action, a faith-based volunteer organization that "fills the gaps" where agencies and families cannot meet the simple daily needs that allow the frail elderly, the chronically ill, and persons with disabilities to live independently.



## shopper of the Month

*Sherry Patick*

It's not the money - - - it's the attitude.

Be part of Our History....

Add Your Family Memories to the  
*B'nai Sholom Congregation Golden Book of Life*



See our FaceBook Page: B'nai Sholom Congregation, Album [B'nai Sholom Golden Book](#) for images of all the pages.

Yes, Reserve my space now!

4 sections per page

☐ \$36 for a 3 line section

☐ In Honor of

☐ In Memoriam

☐ \$120 for a full page (please attach your wording on a separate page), OR

☐ I'm ordering 4 or more sections at \$30 each (please add a separate form for each section)

## *B'nai Sholom Golden Book Order Form*

Please indicate on the lines below, the exact wording to be inscribed.

Name: \_\_\_\_\_

Address: \_\_\_\_\_

Phone: \_\_\_\_\_

E-mail: \_\_\_\_\_

Mail your check and form to:

B'nai Sholom Congregation  
Golden Book  
P.O. Box 2674  
Huntington, WV 25726-2674

# TREE OF LIFE ORDER FORM

- \_\_\_\_\_ I wish to purchase a Leaf on the Original Tree of Life for \$180.00.
- \_\_\_\_\_ I wish to purchase a Leaf on the New Tree of Life for \$180.00.
- \_\_\_\_\_ I wish to purchase a Root on the New Tree of Life for (a minimum of) \$1800.00.

Please indicate, on the lines below, the exact wording you desire to be inscribed on the leaf:  
 ("in honor of..." "in memory of..." "on the occasion of..." etc.)

Name \_\_\_\_\_

Street Address \_\_\_\_\_

City \_\_\_\_\_

State and Zip Code \_\_\_\_\_

Phone number \_\_\_\_\_

Please mail form and check to:

Tree of Life – c/o Martha Newby; B'nai Sholom Congregation  
 P.O. Box 2674 Huntington, WV 25726-2674



***The Federated Jewish Charities of Huntington want to thank all who supported and contributed to the Federated in 2014.***



[www.FederatedJewishCharitiesofHuntingtonWV.org](http://www.FederatedJewishCharitiesofHuntingtonWV.org)



***The Jewish Federations of North America represents 153 Jewish Federations and 300 independent Network communities across North America.***

***Jewish Federations are collectively one of the largest charitable organizations in the world, and are improving the quality of life for people in our community, in Israel and in more than 70 countries every day.***

## OUR MISSION



Protecting and enhancing the well-being of Jews and Jewish communities in North America, Israel and around the world.



Leading a bold continental Federations collective to mobilize financial and social resources through its philanthropic endeavors, strategic initiatives and international agencies to strengthen the Jewish people.



Taking responsibility for each other according to the principles of *chesed* (caring and compassion), *Torah* (Jewish learning), *tikkun olam* (repairing the world) and *tzedakah* (social justice).



## **Easily Help B'nai Sholom by registering your Kroger Community Rewards Card Online.**

Below is a message we received from Kroger about B'nai Sholom's participation in the Kroger Community Rewards program. We have 28 people who have registered their Kroger Rewards program online so that B'nai Sholom can receive a contribution every time they shop at Kroger (anywhere in the United States) and swipe their card. Thank you to the 28 people who registered!! We hope more people will register so we can increase the amount that Kroger donates to us.

It's such an easy way to help the Temple financially. You don't have to order or pay for a Kroger card anymore. First you must enroll online and designate B'nai Sholom Congregation of Huntington as the organization that you want to benefit from your purchase. Then just swipe your kroger community rewards card (Kroger Plus card) at the checkout every time you shop at Kroger. If you need directions on how to register online, please contact Diane Shattls.

Thanks!

---

### **Prepared for B'Nai Sholom Congregation NPO #82081 (Cycle 1, quarter 1)**

Dear B'Nai Sholom Congregation,

The Kroger Family of Stores is committed to bringing hope and help to local communities. We do this through a variety of activities, including charitable giving, sponsorships and the unique Community Rewards Program of Kroger. We are also committed to carefully protecting our customers' personal information. In order to meet their expectation of privacy, we have adopted a simple policy to never share a customer's personal information. Our privacy policy applies to Community Rewards participation as well. As your neighborhood food retailer, we deeply value our ability to support local organizations like yours.

Your supporters (28 households) who shopped at Kroger between 09/01/2014 and 11/30/2014(Cycle 1, quarter 1) have contributed to your \$448.41 total donation. Your organization will be receiving a Kroger check in this amount within 30 days from 11/30/2014.

If you have any questions, please email [midatlanticcommunityrewards@kroger.com](mailto:midatlanticcommunityrewards@kroger.com) or visit our website at [www.krogercommunityrewards.com](http://www.krogercommunityrewards.com). Thank you for your continued support of your local Kroger store.

Don't forget to use your newsletter, website, and events to encourage your supporters to link to your organization. The more your supporters shop with us, the more money your organization will earn!

Thank you,  
Community Program Staff

## January Floral Fund

### Donated by

Tony Broh

Ed Eiland

Herman and Mary Lee Glaser

Joe Horn

Joan Lerner

Barbara Levin

Bob and Joyce Levy

Paul and Lynne Mayer

Bernice Moos

Mark and Nancy Newfeld

Lake and Louise Polan

Ronald Polan

Marc and Sherri Solochek

Kalman and Vicki Socolof

Rena Steirn

Nancy Cohen Tarbis

Joan Weisberg

### In Memory of

Esther Lachman  
Michaelson

Lillian Eiland

Samuel Glaser

Louis Soloman

Bruce Selman

Henry E. Angel

Max Levy

Morris Supovitz  
Henry MayerMinnie Mendel  
Max Mendel  
Charles Schradzki

Fred Goldman

Patricia Polan Neal  
Dorothy Lewis Polan  
Leo Schoenfeld  
Sol SchoenfeldBarbara Polan Kaplan  
Dr. Meyer Polan

Nathan Schinsky

Jerome Cantor  
Mary CantorJerome Cantor  
Mary CantorMinnie Blume Glick  
Bari Ann Whitten  
Carolyn Sue WhittenIda Polan Meyer  
Dr. Meyer Polan  
Julius Polan

**Rabbi**  
**Jean E. Eglinton**

**Rabbi Emeritus**  
**Dr. David E. Wucher**

**President**  
**Diane Shattls**

**Vice President**  
**Mitchell Klein**

**Secretary**  
**Samantha Beverage**

**Treasurer**  
**Marc Solochek**

**Immediate Past President**  
**Dr. Mark Newfeld**

**Board Members**  
**Dr. Gail Feinberg**  
**Herman Glaser**  
**Hoyt Glazer**  
**David Glick**  
**Derek Hyman**  
**Joan Lerner**  
**Kevin Levine**  
**Kelly Levy**  
**Tom Scarr**  
**Joan Weisberg**

**Sisterhood President**  
**Tori Wucher**

**Youth Group President**  
**Aaron Scarr**

**B'nai Sholom Newsletter**  
**published monthly by**  
**B'nai Sholom**  
**Congregation**  
**949 10th Avenue**  
**P.O. Box 2674**  
**Huntington, WV 25726**

**Phone**  
**(304) 522-2980**

**E-Mail**  
**bnaisholomwv@yahoo.com**

# JANUARY YAHRZEITS

## January 1 - January 3 observed on January 2

Dr. Craig Monroe	1/1	
Carolyn Sue Cohen Whitten	1/2	Tevet 11
Henry E. Angel	1/3	Tevet 12
Barbara Polan Kaplan	1/3	

## January 4 - January 10 observed on January 9

Barbara Polan Kaplan	1/3	
Vivian Horn	1/4	
Henry Mayer	1/4	
Roger Gross	1/5	
Irma Hyman	1/5	
Dorothy Lewis Polan	1/5	
Terez Weintraub	1/5	
Leo Ziffer	1/5	
Max Schoenfeld	1/6	Tevet 15
Joseph Silberschatz	1/6	
Mary Cantor	1/7	Tevet 16
Henrietta Gottlieb	1/7	
Edythe Gross	1/8	
Lil Kleinberg	1/8	
Fannye Angel Finkelstein	1/9	
Patricia Polan Neal	1/9	
Robert Tarbet	1/9	
Sanford Barnett Hyman	1/10	
Esther Lachman Michaelson	1/10	
Arlene Sydney Murphy	1/10	Tevet 19
Morris Supovitz	1/10	

## January 11 - January 17 observed on January 16

Alfreda Edelson Fantle	1/11	
Minnie Mendel	1/12	
David Shriber	1/12	Tevet 21
Leonard Krasnow	1/13	
Max Mendel	1/13	Tevet 22
Rebecca Glick Moss	1/13	
Sadie Silberstein	1/13	Tevet 22
Rae Ginsburg	1/14	
Ben Zion Leuchter	1/14	
Ida Polan Meyer	1/14	
Pauline Reich	1/14	Tevet 23
Zeena Rudin	1/14	
Sol Terrance Schoenfeld	1/14	
Nathan Schrinsky	1/14	
Jack Scheer	1/15	
Bari Ann Whitten	1/15	Tevet 24
Ronald N. Dahly	1/16	
Francis Hartz	1/16	Tevet 25

Louis Mazo	1/16	
Harry Cuttler	1/17	Tevet 26
Roger Gross	1/17	Tevet 26

## January 18 - January 24 observed on January 23

Harry N. Behar	1/18	Tevet 27
Leo Buckholtz	1/18	Tevet 27
Minnie Blume Glick	1/18	Tevet 27
Israel Lazarus	1/18	
Blanch Engle Smith	1/18	Tevet 27
Louis Soloman	1/18	Tevet 27
Lillian Eiland	1/19	
Bernice Herman	1/19	Tevet 28
Rae Y. Rubin	1/19	
Leo Schoenfeld	1/20	Tevet 29
Evelyn Brown Silverman	1/20	
Anna Footlick	1/21	
Samuel Glaser	1/22	Shevat 2
Albert Reich	1/22	Shevat 2
Marjorie Samson	1/22	Shevat 2
Alan Amster	1/23	Shevat 3
Max Levy	1/23	Shevat 3
Fred Goldman	1/24	Shevat 4
Bruce Selman	1/24	

## January 25 - January 31 observed on January :30

Jacob Brown	1/25	Shevat 5
Barbara Gross	1/25	
Dr. Meyer Polan	1/25	Shevat 5
Julius Polan	1/25	
Charles Schradzki	1/25	Shevat 5
Dr. Sidney Schnitt	1/27	Shevat 7
Jerome Cantor	1/28	Shevat 8
Catharine Morgan Brown	1/29	
Max Kraft	1/29	Shevat 9
Stepha Rosenblum	1/29	
Ruth Joseph Broh	1/:30	
Joan Rose	1/31	

*Our Condolences to  
Ed Eiland on the death of his son,  
Peter Eiland.*



# **B'NAI SHOLOM CONGREGATION**

949 10th Avenue  
P.O. Box 2674  
Huntington, WV 25726

Non-Profit Organization  
U.S. Postage  
PAID  
Huntington, WV  
Permit No. 170

## *February Preview*

*Sunday, February 1 - Super Bowl Party at the Temple.  
5:30 PM*

*Wednesdays - Advanced Hebrew - 6:00 PM  
Beginning Hebrew - 7:00 PM*

*Wednesdays - Yiddish Choir - 7:15 PM*

*Friday, February 6 - Shabbat Service - 6:00 PM  
Tu B'Shevat Seder - 7:30 PM*

